

COMPUTATION OF SPACES BY FLOOR

FIRST LEVEL	18,454 S.F.
INTERIOR GROSS AREA	18,454 S.F.
MAJOR VERTICAL PENETRATIONS	827 S.F.
FLOOR SERVICE AREA	1,721 S.F.
BASE BUILDING CIRCULATION	2,181 S.F.
WADLEY IMAGING	1,649 S.F.
QUEST DIAGNOSTICS	124 S.F.
NEUROLOGICAL ASSOCIATES	619 S.F.
VACANT V1.1	4,993 S.F.
VACANT V1.2	1,345 S.F.
VACANT V1.3	5,046 S.F.
VACANT V1.4	347 S.F.

MEDICAL OFFICE BUILDING
1002 TEXAS BOULEVARD
TEXAS

THIS DOCUMENT IS NOT INTENDED FOR REGULATORY APPROVAL PERMITTING OR CONSTRUCTION.

THIS ELECTRONIC DRAWING FILE IS RELEASED UNDER THE AUTHORITY OF HERB CRUMPTON, ARCHITECT (REGISTRATION NUMBER 4587) WHO MAINTAINS THE ORIGINAL FILE. NO PERSON MAY MAKE ANY MODIFICATION TO THIS ELECTRONIC DRAWING FILE WITHOUT THE ARCHITECT'S EXPRESS WRITTEN PERMISSION.

HERB CRUMPTON, ARCHITECT
TX LICENSE NO. 4587
OF JAN. 11

 FLOOR PLAN (FIRST LEVEL) 1/8" = 1'-0"

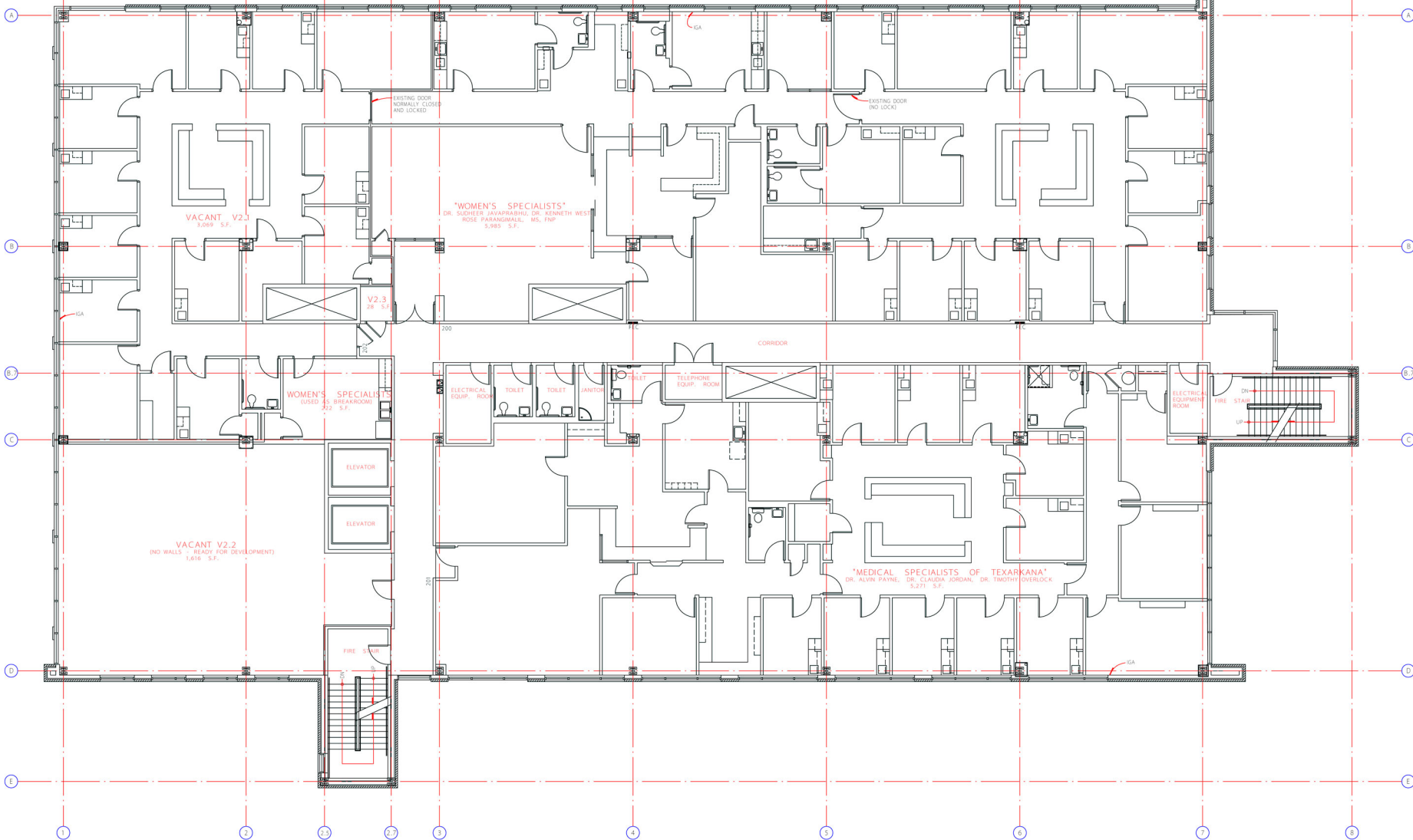

COMPUTATION OF SPACES BY FLOOR

SECOND LEVEL	18,701 S.F.
INTERIOR GROSS AREA	18,701 S.F.
MAJOR VERTICAL PENETRATIONS	842 S.F.
FLOOR SERVICE AREAS	397 S.F.
BASE BUILDING CIRCULATION	1,297 S.F.
MEDICAL SPECIALISTS OF TEXARKANA	5,271 S.F.
WOMEN'S SPECIALISTS	3,983 S.F.
USED AS BREAKROOM	322 S.F.
VACANT V2.1	3,069 S.F.
VACANT V2.2	1,616 S.F.
VACANT V2.3	28 S.F.

MEDICAL OFFICE BUILDING
1002 TEXAS BOULEVARD
TEXARKANA, TEXAS

THIS DOCUMENT IS NOT INTENDED FOR REGULATORY APPROVAL, PERMITTING OR CONSTRUCTION.

THIS ELECTRONIC DRAWING FILE IS RELEASED UNDER THE AUTHORITY OF HERB CRUMPTON ARCHITECT, REGISTRATION NUMBER 4520, WHO MAINTAINS THE ORIGINAL FILE. NO PERSON MAY MAKE ANY MODIFICATION TO THIS ELECTRONIC DRAWING FILE WITHOUT THE ARCHITECT'S EXPRESSED WRITTEN PERMISSION.

HERB CRUMPTON ARCHITECT
10102 W. HWY
07 JAN 11

2
(2 OF 6)



FLOOR PLAN SECOND LEVEL

1/8" = 1'-0"

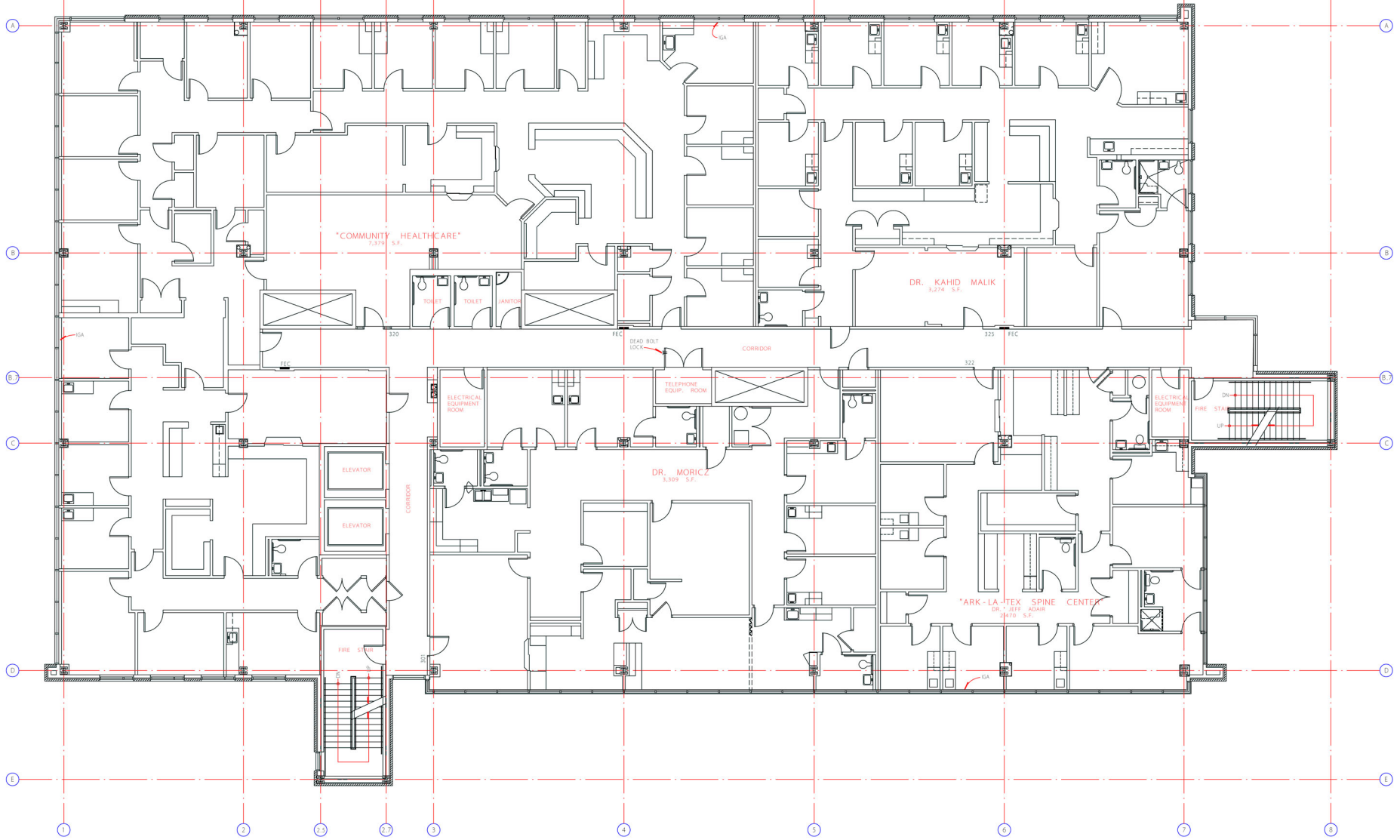

COMPUTATION OF SPACES BY FLOOR

THRD LEVEL:

INTERIOR GROSS AREA	19,173 S.F.
WALK VERTICAL PENETRATIONS	549 S.F.
FLOOR SERVICE AREAS	406 S.F.
BASE BUILDING CIRCULATION	1,332 S.F.
ARK-LA-TEX SPINE CENTER	2,470 S.F.
COMMUNITY HEALTHCARE	7,379 S.F.
DR. KAHID MALIK	9,274 S.F.
DR. MORICZ	3,309 S.F.

MEDICAL OFFICE BUILDING
 1002 TEXAS BOULEVARD
 TEXARKANA, TEXAS

THIS DOCUMENT IS NOT INTENDED FOR REGULATORY APPROVAL, PERMITTING OR CONSTRUCTION.

THIS ELECTRONIC DRAWING FILE IS RELEASED UNDER THE AUTHORITY OF HERB CRUMPTON, ARCHITECT OF REGISTRATION NUMBER 4857, WHO MAINTAINS THE ORIGINAL FILE AND FEDERAL LAW, AND ANY MODIFICATION TO THIS ELECTRONIC DRAWING FILE WITHOUT THE ARCHITECT'S EXPRESS WRITTEN PERMISSION.

HERB CRUMPTON, ARCHITECT
 14 LOCUST NO. 401
 ST. BLOM, TX

3
 (3 OF 5)

 FLOOR PLAN (THIRD LEVEL) 1/8" = 1' - 0"

COMPUTATION OF SPACES BY FLOOR

FOURTH LEVEL :				19,175	S.F.
INTERIOR	GROSS	AREA		845	S.F.
MAJOR VERTICAL	PENETRATIONS			484	S.F.
FLOOR SERVICE	AREAS			1,387	S.F.
BASE BUILDING	CIRCULATION				S.F.
NEUROLOGICAL ASSOCIATES				8,989	S.F.
DR. JOHN STRAYHORN				1,811	S.F.
DR. NORRIS KNIGHT				2,578	S.F.
VACANT V4.1				3,201	S.F.

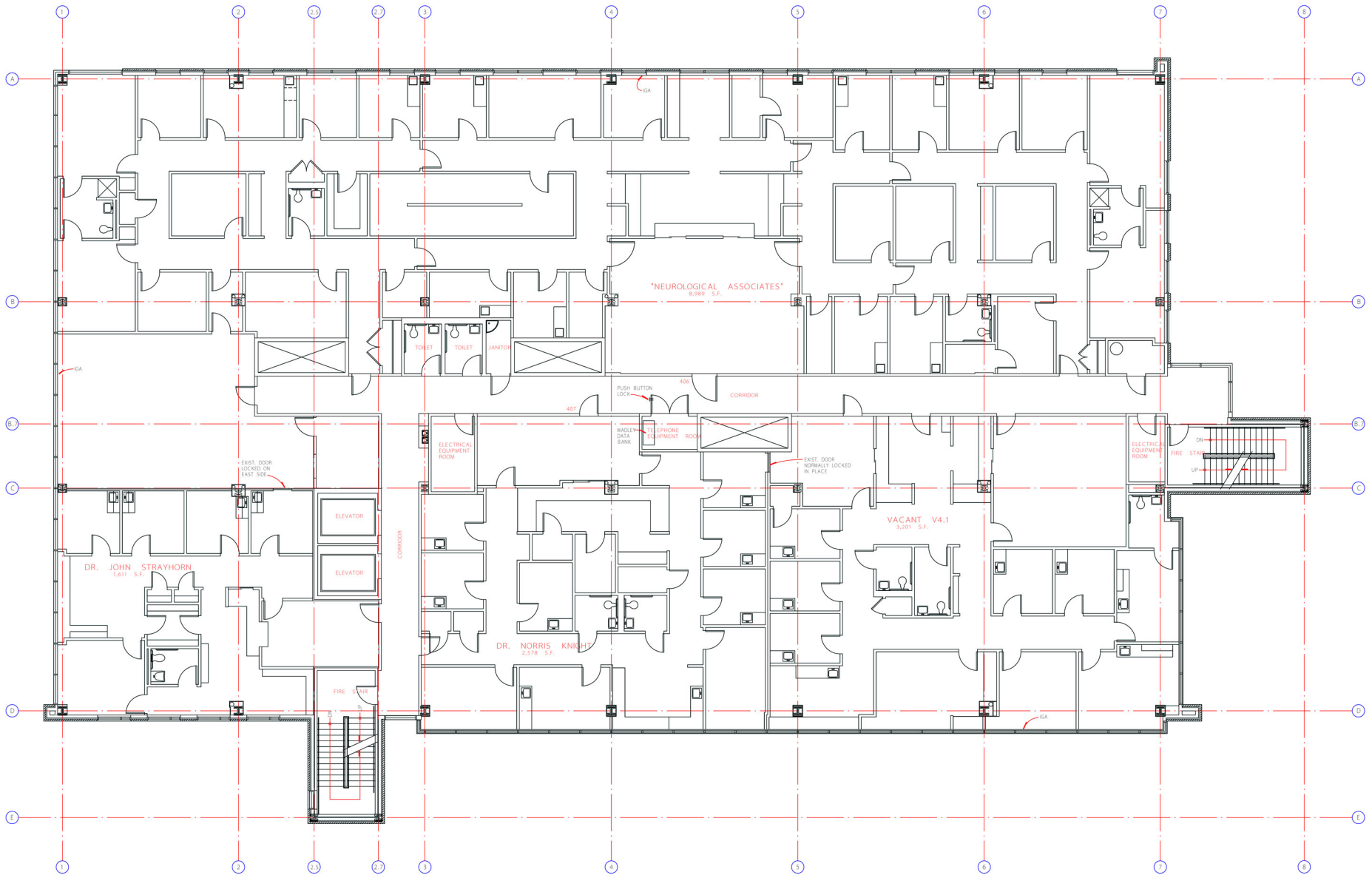

 FLOOR PLAN (FOURTH LEVEL) 1/8" = 1'-0"

MEDICAL OFFICE BUILDING
1002 TEXAS BOULEVARD
TEXARKANA, TEXAS

THIS DOCUMENT IS NOT INTENDED FOR REGULATORY APPROVAL PERMITTING OR CONSTRUCTION.

THIS ELECTRONIC DRAWING FILE IS RELEASED UNDER THE AUTHORITY OF HERB CRUMPTON, ARCHITECT, REGISTRATION NUMBER 4587, WHO MAINTAINS THE ORIGINAL FILE. NO PERSON MAY MAKE ANY MODIFICATION TO THIS ELECTRONIC DRAWING FILE WITHOUT THE ARCHITECT'S EXPRESS WRITTEN PERMISSION.

HERB CRUMPTON, ARCHITECT
TX LICENSE NO. 4587
07 JUN 11

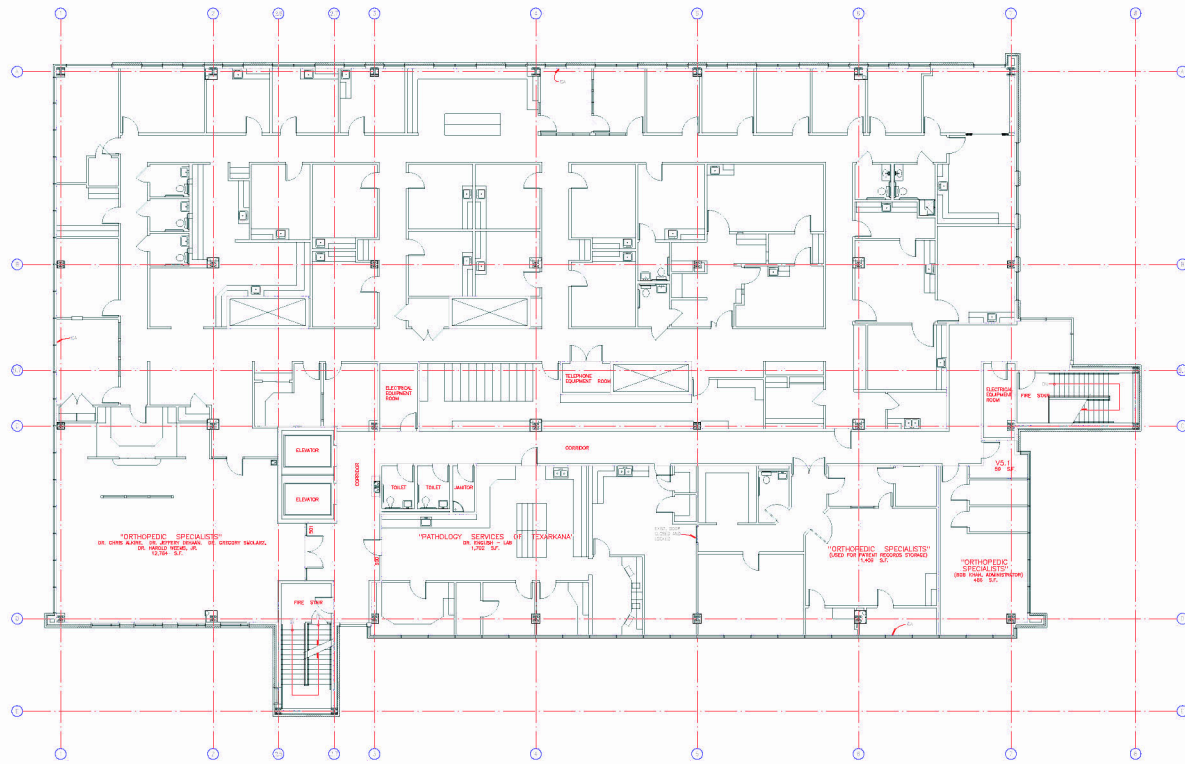

FLOOR PLAN (FIFTH LEVEL)

1/8" = 1' - 0"

COMPUTATION OF SPACES BY FLOOR

FIFTH LEVEL:

INTERIOR GROSS AREA	19,170 S.F.
MAJOR VERTICAL PENETRATIONS	942 S.F.
FLOOR SERVICE AREAS	420 S.F.
BASE BUILDING CIRCULATION	1,381 S.F.
ORTHOPEDIC SPECIALISTS (USED FOR PATIENT RECORDS STORAGE)	12,784 S.F.
OVER HALL ADMINISTRATION	408 S.F.
PATHOLOGY SERVICES OF TEXARKANA	1,702 S.F.
WALKWAY	58 S.F.

MEDICAL OFFICE BUILDING
 1002 TEXAS BOULEVARD
 TEXARKANA, TEXAS

THIS DOCUMENT IS NOT INTENDED FOR REGULATORY APPROVAL, PERMITTING OR CONSTRUCTION.

THIS ELECTRONIC DRAWING FILE IS RELEASED UNDER THE AUTHORITY OF HEHR CRUMPTON ARCHITECT, REGISTRATION NUMBER 4587, WHO MAINTAINS THE DRAWING FILE. NO PERSON MAY MAKE ANY MODIFICATION TO THIS ELECTRONIC DRAWING FILE WITHOUT THE ARCHITECT'S EXPRESS WRITTEN PERMISSION.

HEHR CRUMPTON ARCHITECT
 BY LICENSE NO. 4587
 07 JUN 11

REVISED:
 07 JUN 11