

Multifamily Property @ Gibson Lane
Multi-family Land Pleasant Grove Road Texarkana, Texas

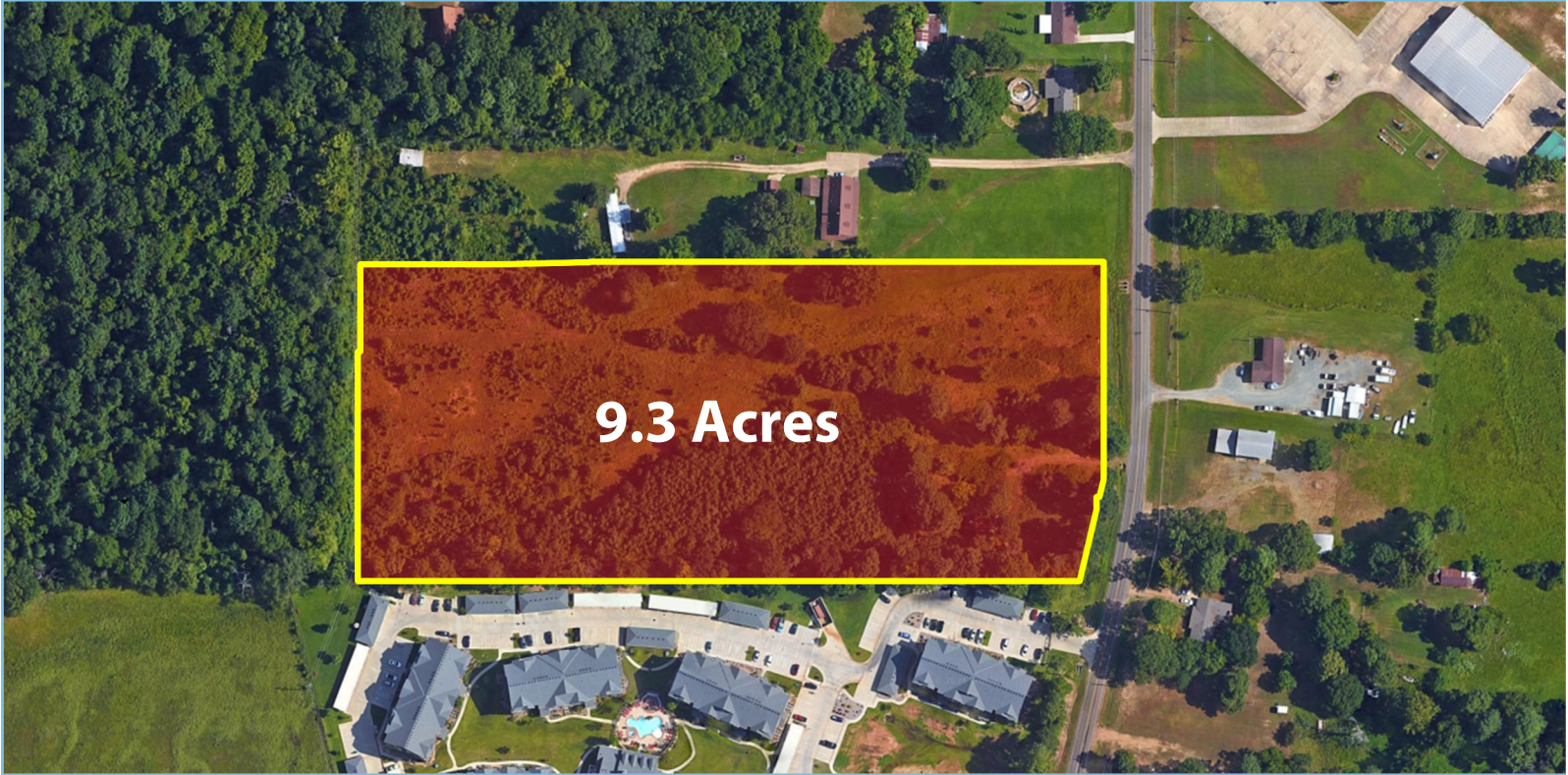

Details

Just north of Interstate 30 and West of Pleasant Grove Road, along the complete Gibson Lane extension to Kings Highway.

+ 9.3 acres

Ideal for multi-family and senior housing.

Neighbored by Encore Waggoner Creek, a 168-unit market rate apartment complex, and Texarkana Independent School District's new Waggoner Creek Elementary,

\$2.50 psf



Richard Reynolds - RichardHReynoldsJr@gmail.com
Skylar Rogers - BlakeSkylarRogers@gmail.com



Reynolds Realty Management, Inc. | 903.832.3700 | ReynoldsRealtyMgmt.com

The information contained herein was obtained from sources deemed to be reliable. However, Reynolds Realty Management, Inc. makes no guarantees, warranties or representations as to the completeness or accuracy thereof.